

# Plat of Survey

of

**Lot 12 of Block 4 of Converse's Subdivision,**  
located in the Northwest 1/4 of Section 17, Town 2 North,  
Range 16 East, City of Delavan, Walworth County, Wisconsin.

Surveyed for: **Hibl's Real Estate Sales, Inc.**  
1034 B Ann Street  
Delavan, Wisconsin. 53115

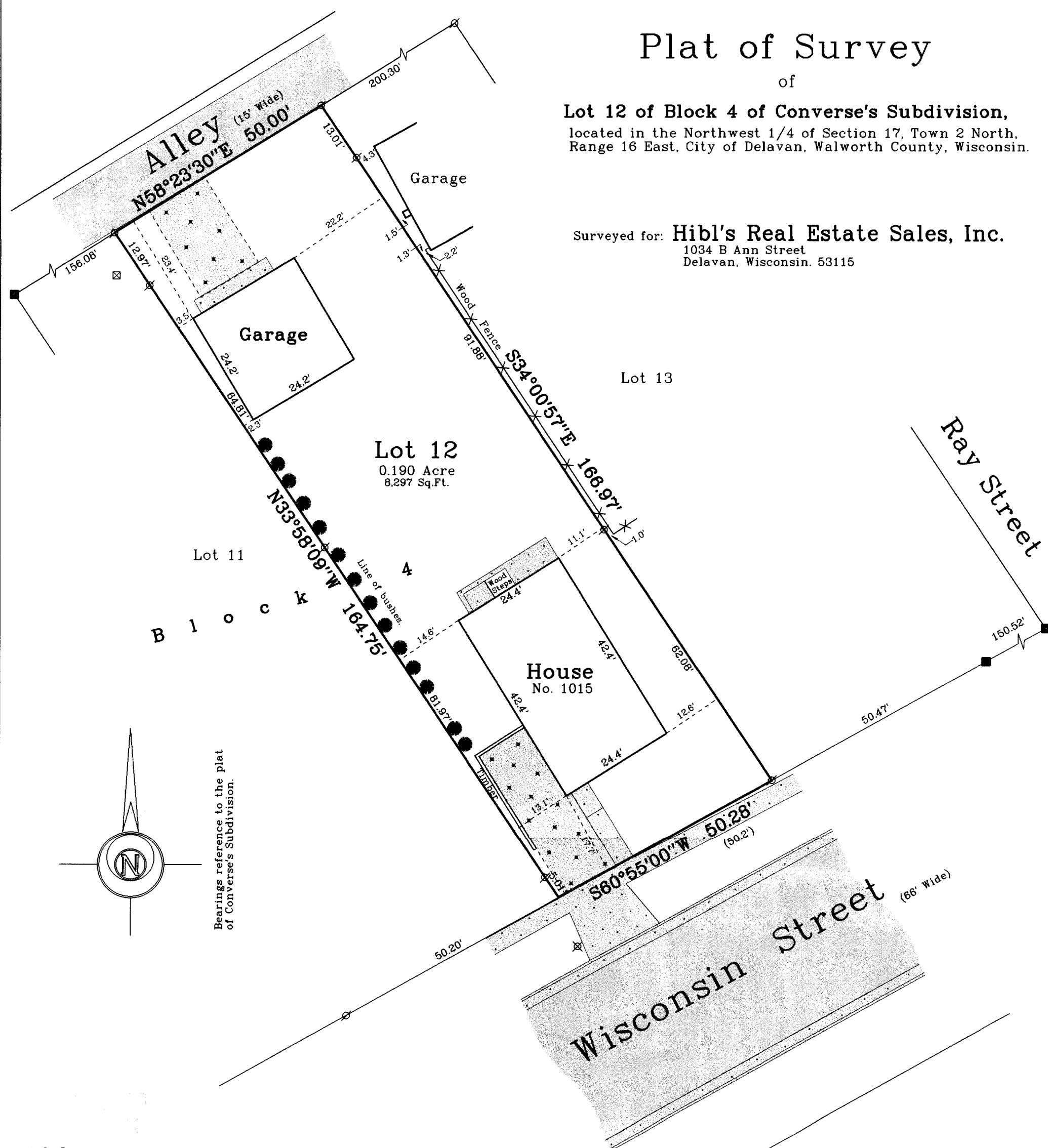

JAN 3 0

Copyright © 2003 by Jensen & Olson Land Surveying, LLC.

All rights reserved. No part of this survey plat may be reproduced or transmitted in any form by any means - graphic, electronic, or mechanical, including photocopying, tracing, or information storage and retrieval systems - without permission in writing from Douglas G. Olson, Jensen & Olson Land Surveying, LLC.

I hereby certify that I have surveyed the above described property and the map hereon is correct to the best of my professional knowledge and belief and shows the size and location of the property, its exterior boundaries, the location and dimensions of all visible structures thereon, boundary fences, apparent easements and roadways and visible encroachments, if any.

This survey is made for the exclusive use of the present owners of property, and also those who purchase, mortgage or guarantee title thereto, within one year from the date hereof.

Douglas G. Olson  
Wisconsin Registered Land Surveyor - 2093

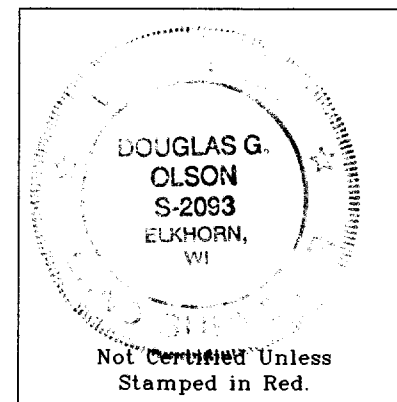

## Notes:

- 1) This survey plat is not certified unless signed and sealed in red ink.
- 2) This survey is subject to Wisconsin lien laws. This Plat of Survey is the notice of intent to file lien. Lien waiver required.

## Legend

- Found Concrete Monument
- Found Iron Pipe
- ( ) Recorded Information
- ⊗ Utility Pole
- ⊗ Utility Pedestal
- ▨ Concrete Surface
- ▨ Asphalt Surface
- ▨ Gravel Surface

## Jensen & Olson Land Surveying, LLC

45 South Wisconsin Street P.O. Box 322  
Elkhorn, Wisconsin. 53121  
Telephone: (262) 723-3434  
Facsimile: (262) 723-8044

Scale: 1" = 20'

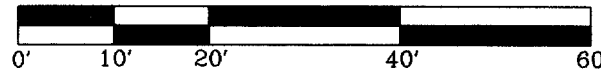

Survey date: December 8, 2003.  
Revisions:

Sheet 1 of 1 Sheets.

Job Reference Number:

**2003.201**

XCS-36A

002-2192